

# Patient report

Bio-Rad                      DATE: 07/16/2019  
D-10                            TIME: 01:08 PM  
S/N: #DJ4I016123        Software version: 4.30-2  
Sample ID:                    10604287  
Injection date              07/16/2019 12:19 PM  
Injection #: 7                Method: HbA1c  
Rack #: ---                  Rack position: 6

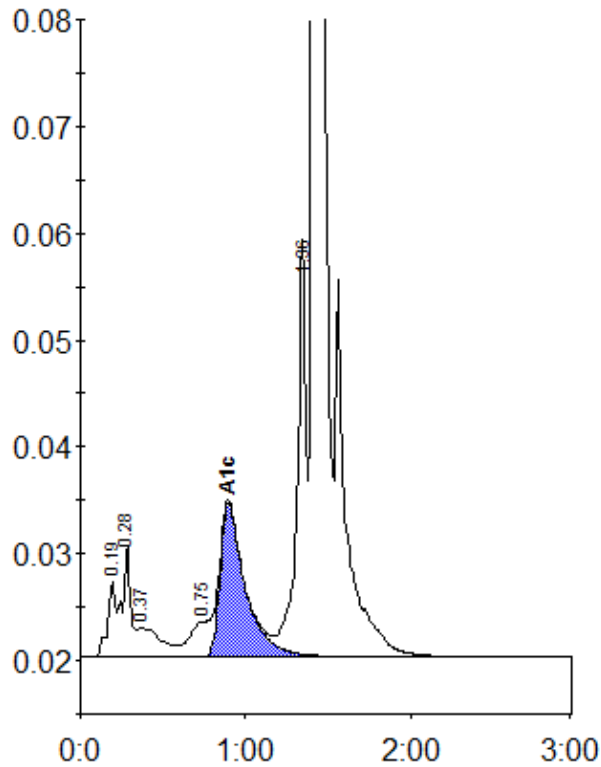

Peak table - ID: 10604287

Peak	R.time	Height	Area	Area %
A1a	0.19	7034	25020	0.9
A1b	0.28	10487	36241	1.4
Unknown	0.37	2732	27367	1.0
LA1c/CHb-1	0.75	3286	27593	1.0
A1c	0.90	14365	151925	8.0
P3	1.36	35722	150791	5.7
A0	1.41	699998	2215242	84.1
Total Area:			2634179	

Concentration:	%
A1c	8.0